



89 Kingsley Road
Southampton
SO15 8QL

Parking Survey

November 2023

DOCUMENT CONTROL

Project: Use of property as HMO for 4 occupants

Document: Parking Survey Report

Document Checking:

Author: WA Date: 12/11/2023

Checked by: AV Date: 27/11/2023

Approved by: AV Date: 30/11/2023

Table of Contents

1.0 INTRODUCTION

Background

Proposed Development

2.0 PARKING SURVEY

Survey Protocol

Survey Extent

Survey Details

Survey Results – Occupancy and Reserve

Drawings

3.0 SUMMARY & CONCLUSIONS

Summary

Conclusions

APPENDICES

1.0 INTRODUCTION

- 1.1 This parking survey has been carried out to support application for use of 89 Kingsley Road, Southampton, SO15 8QL as HMO for 4 occupants. The aim of the survey was to investigate and determine on-street parking availability for the proposed development.
- 1.2 The existing use is residential for 5 occupants with no off-street parking and the proposal is for 4 occupants.
- 1.3 The site location is indicated at **Figure 1**.

Figure 1: Site Location Plan

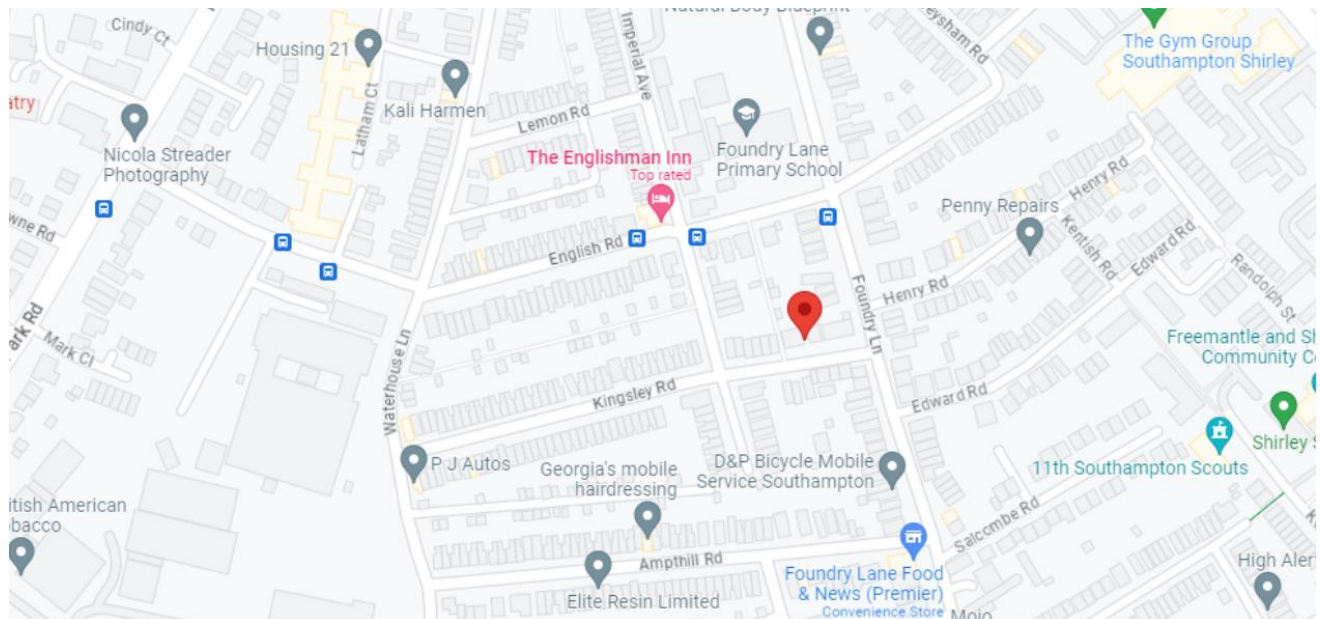

Source: Google

2.0 PROPOSED DEVELOPMENT

Proposal

- 2.1 The proposal is for use of existing dwelling as HMO for 4 occupants. **Appendix 1** shows a site plan supplied by the architect.

Location characteristics

- 2.2 The site comprises a semi-detached house currently in use as single family dwelling house.

Public Transport – Buses

- 2.3 Bus services are located within around 3 minutes or less from the site on Foundry Lane, English Road, Waterhouse Way and Shirley Road.

Public Transport – Trains

- 2.4 The nearest train station is Millbrook which is located no more than 500 metres away from the site and easily accessible by foot, cycling and the local bus services.

Justification of Parking Survey

- 2.5 This parking survey carried out was required to complement a planning application for the proposed development. The purpose of the parking survey was to establish the available on-street parking reserve (empty spaces) - to meet the parking needs of the proposed development should the current provision be considered inadequate.

3.0 PARKING SURVEY

Survey Protocol

3.1 The methodology used are as follows:

- Survey area to encompass a general extent of around 400 linear metres from the development site (to coincide with an approximate 3-minute walktime)
- Parking length/space based on 5.5 metres.
- Days/times to include two days beat survey on a weekday and a weekend between 23:00 hours and 04:00 hours.

Survey extent

3.2 The survey area encompasses a general 250m linear distance from the site. However, in line with the general rule, the survey is either curtailed at or extended to a safe or convenient point on the roads in question. In particular, the survey extent does not abruptly end mid-way between junctions – instead, the extent is up to the next junction.

3.3 There are certain exemptions to the aforementioned adaptation – such as when a road is so long that the survey extent would be in excess of a reasonable distance from the development site.

3.4 The figure below shows the survey area deemed appropriate for the proposed development.

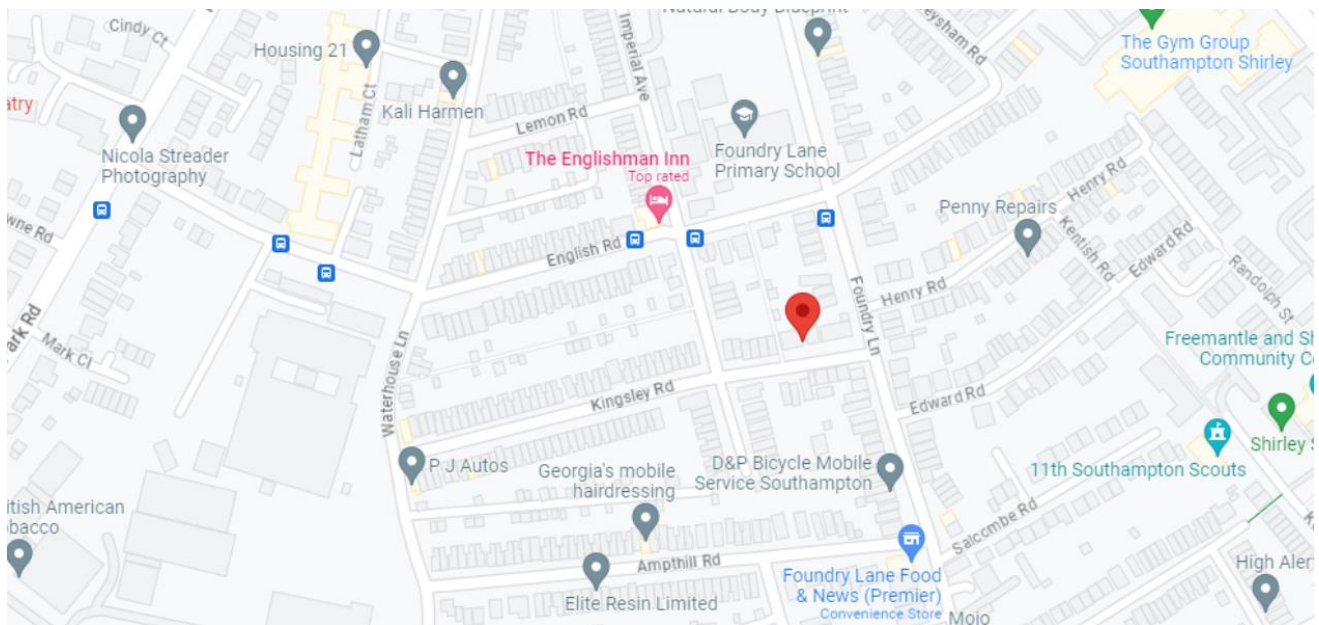

Figure 2 – Parking Survey Extent - Based on and adapted from Google Maps

Roads under consideration at 0.145miles away from subject postcode

1	Kingsley Road (whole length)
2	English Road (whole length)
3	Imperial Avenue (from interception with Lemon Road)
4	Foundry Lane (between interception with Kingsley Road English Road)
5	Waterhouse Lane (between interception with Kingsley Road and English Road)
6	Edward Road (from interception with Kentish Road to Foundry Lane)
7	Henry Road (from interception with Kentish Road to Foundry Lane)

Survey Details

3.5 The survey was carried out on 8th and 10th November 2023, having been carried out hourly between 23:00 and 04:00.

3.6 Measurements of all kerbside features were carried out to an accuracy of 0.1 metres. Any particular site features – such as the presence of skips, etc., were noted.

4.0 SURVEY RESULTS - OCCUPANCY AND RESERVE

- 4.1 The Numerical Summary is attached at **Appendix 2** with some photographs of the available spaces attached at **Appendix 3**. Based on a parking space length of 5.5 metres, the summary results are shown below.

Day 1 (Wednesday 8th November 2023)

Area Summary (5.5 metre parking length)							
Area Capacity	326						
Survey day	Average Occupancy (%)	23:00	00:00	01:00	02:00	03:00	04:00
		75.16	73.93	79.14	77.92	77	77.61
	Available Spaces (%)	24.84	26.07	20.86	22.08	23	22.39

Table 1 – Summary of Results

Day 2 (10th November 2023)

Area Summary (5.5 metre parking length)							
Area Capacity	326						
Survey day	Average Occupancy (%)	23:00	00:00	01:00	02:00	03:00	04:00
		81.90	82.21	81.90	80.98	80.37	80.37
	Available Spaces (%)	18.10	17.79	18.10%	19.02	19.63	19.63

- 4.2 The above tables show that the total area capacity is 326 car spaces. The results demonstrate that with a parking space length of 5.5 metres there is typically a reserve of at least 58 car spaces.

Drawings

- 4.3 Drawings are attached at **Appendix 4**.

5.0 SUMMARY AND CONCLUSIONS

Summary

- 5.1 The development proposal is for change of use from a large multiple occupancy house to 9 one person flats. Provision has been made for 1 on-site car parking.
- 5.2 The applicable car parking standard is Council's parking SPG, which indicates a maximum parking requirement. Also required will be cycle parking spaces within the curtilage of the site.
- 5.3 A parking survey was carried out over on 8th and 10th November 2023(from 23:00 – 04:00).
- 5.4 The tables below (duplication of Table 1 and 2) demonstrate the occupancy and reserve spaces.

Area Summary (5.5 metre parking length)							
Area Capacity	326						
Survey day	Average Occupancy (%)	23:00	00:00	01:00	02:00	03:00	04:00
		75.16	73.93	79.14	77.92	77	77.61
	Available Spaces (%)	24.84	26.07	20.86	22.08	23	22.39

Area Summary (5.5 metre parking length)							
Area Capacity	326						
Survey day	Average Occupancy (%)	23:00	00:00	01:00	02:00	03:00	04:00
		81.90	82.21	81.90	80.98	80.37	80.37
	Available Spaces (%)	18.10	17.79	18.10%	19.02	19.63	19.63

- 5.5 The results show that the total capacity of the surveyed area is 326 car spaces. There is typically a reserve of at least 58 car spaces. The full results are attached at **Appendix 2** with the drawings shown in **Appendix 4**.

Conclusions

- 5.6 The survey findings indicate that there are at least 58 empty car parking spaces each night. There is scope for the local area to accommodate the parking requirements of the proposed development.

APPENDIX 1



This drawing was produced using CAD and on no account should be amended by hand.
 This drawing should not be scaled from.
 All dimensions shown are for reference and should be checked on site prior to commencement of work.



01	22/11/19	UPDATED WINDOWS			
REV	DATE		DRAWN	CHK'D	APPR'D

Planners & Architects
 Professional Planning & Architectural Services

plannersandarchitects@gmail.com

PROJECT:
 89 KINGSLEY ROAD, SOUTHAMPTON, SO15

CLIENT:

DRAWING TITLE:
 PROPOSED SITE PLAN

Status	Scale & Paper Size	Issue date
PLANNING	1:200	OCT. 2023
Drawing Number	Revision	
KR/01		

APPENDIX 2

89 Kings Road

08/11/2023

Standard parking Length in metres Parking Inventory

5.5m

Beat Time

Road Name	Side	Section	Parking Type	Total Length (m)	Bays	23:00		00:00		01:00		02:00		03:00		04:00		
						Capacity	Parked	Parked	Available Spaces	Parked	Available Spaces	Parked	Available Spaces	Parked	Available Spaces	Parked	Available Spaces	
Kingsley Road	North	Entire Length	No restriction	216.1		39	37	2	37	2	37	2	37	2	37	2	37	2
				224.88		40	35	5	34	6	35	5	35	5	35	5	35	5
				24														
				Double yellow lines	0													
			Disabled parking	24	5		3	2		2		2		2		2		2
English Road	North	Entire Length	No restriction	194.47		35	30	5	24	11	21	14	21	14	21	14	21	14
				206.47		37	34	3	34	3	32	5	32	5	32	5	32	5
				Double yellow line	12													
				Crossover/Access	18													
			Disabled parking	6	1													
Imperial Avenue	West	From interception with Lemon Road	No restriction	184		33	21	12	23	10	23	10	22	11	22	11	22	11
				195		35	29	6	30	5	32	3	30	4	30	4	30	4
				Double yellow line	0													
				Crossover/Access	26													
			Disabled	0														
Foundry Lane	West	between interception with Kingsley Road English Road	No restriction	78.9		14	6	8	6	8	10	4	12	2	12	2	12	2
				49.5		9	9	0	9	0	7	2	7	2	5	4	5	4
				Double yellow line	68.44													
				Crossover/Access	24													
Waterhouse Lane	West	between interception with Kingsley Road English Road	No restriction	94.96		17	2	15		15	2	13	2	15	2	15	2	15
				61.34		11	5	6		6	4	2	4	7	4	7	4	7
				Double yellow line	0													
				Crossover/Access	16													
			Disabled	0														
Edward Road	North	from interception with Kentish Road to	No restriction	102.09		18	7	11	7	11	16	2	17	1	16	2	16	2

		Foundry Lane																	
	South		62.52	11	8	3	8	3	10	1	10	1	10	1	10	1			
		Double yellow line	18																
		Crossover/Access	75																
		Disabled	12	2															
Henry Road	North	No restriction	68.53	12	10	2	10	2	10	2	12	0	12	0	12	0			
	South		74.75	13	12	1	12	1	12	1	12	1	12	1	12	1			
		from interception with Kentish Road to Foundry Lane																	
		Double yellow line	18																
		Crossover/Access	68.12																
		Disabled	0																
Total available spaces						81	85	68	72	75	73								
Total parked spaces						326	248	234	251	253	250	250							
						24.84%	26.07%	20.86%	22.08%	23%	22.39%								

10/11/2023

Standard parking Length in metres		5.5m		Beat Time															
Parking Inventory																			
Road Name	Side	Section	Parking Type	Total Length (m)	Bays	Capacity	23:00	00:00	01:00	02:00	03:00	04:00	Parked	Available Spaces	Parked	Available Spaces	Parked	Available Spaces	
Kingsley Road	North	Entire Length	No restriction	216.1	39	38	38	1	38	1	38	1	38	1	38	1	38	1	
				224.88	40	38	39	2	38	2	38	2	38	2	38	2	38	2	
				Crossover/Access	24														
				Double yellow lines	0														
				Disabled parking	24	5	3	3	2	3	2	3	2	3	2	3	2	3	2
English Road	North	Entire Length	No restriction	194.47	35	25	25	10	25	10	25	10	25	10	25	10	25	10	
				206.47	37	31	31	6	32	5	30	7	29	8	29	8			
				Double yellow line	12														
				Crossover/Access	18														
				Disabled parkig	6	1	1	1	0	1	0	1	0	1	0	1	0	1	0
Imperial Avenue	West	From interception with Lemon Road	No restriction	184	33	30	30	3	30	3	30	3	30	3	30	3	30	3	
				195	35	28	28	7	28	7	28	7	28	7	28	7	28	7	
				Double yellow line	0														
				Crossover/Access	26														
				Disabled	0														
Foundry Lane	West	between interception with Kingsley	No restriction	78.9	14	9	9	5	2	7	2	7	1	8	1	8			

		Road English Road															
	East		49.5	9	8	1	8	1	8	1	8	1	8	1	8	1	
		Double yellow line	68.44														
		Crossover/Access	24														
		between interception with Kingsley Road English Road															
Waterhouse Lane	West	No restriction	94.96	17	6	11	6	11	5	12	6	12	6	12	6	12	
	East		61.34	11	5	6	6	5	6	5	6	5	6	5	6	5	
		Double yellow line	0														
		Crossover/Access	16														
		Disabled	0														
		from interception with Kentish Road to Foundry Lane															
Edward Road	North	No restriction	102.09	18	16	2	16	2	17	1	16	2	16	2	16	2	
	South		62.52	11	9	2	10	1	9	2	9	2	9	2	9	2	
		Double yellow line	18														
		Crossover/Access	75														
		Disabled	12	2	2	0	2	0	2	0	2	0	2	0	2	0	
Henry Road	North	No restriction	68.53	12	12	0	10	2	11	1	11	1	11	1	11	1	
	South		74.75	13	12	1	12	1	13	0	13	0	13	0	13	0	
		from interception with Kentish Road to Foundry Lane															
		Double yellow line	18														
		Crossover/Access	68.12														
		Disabled	0														
Total available spaces																	
				326		59		58		59		62		64		64	
Total parked spaces					273		274		268		266		264		264		
						18.10%		17.79%		18.10%		19.02%		19.63%		19.63%	

APPENDIX 3

08/11/2023

Kingsley Road

23:00

8 November 23:16 Edit



00:35

8 November 23:16 Edit



01:24

00:00

8 November 23:59 Edit



00:17

8 November 23:59 Edit



00:26

01:00

9 November 01:05 Edit



01:16

9 November 01:05 Edit



02:00

9 November 02:02 Edit



02:58

9 November 02:02 Edit



03:05

03:00



04:00

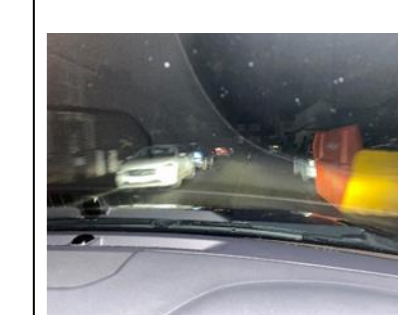

8 November 23:16 Edit



00:43

8 November 23:16 Edit



8 November 23:16 Edit



00:45

5

8 November 23:59 Edit



00:36

8 November 23:59 Edit



01:04

9 November 02:02 Edit



03:06

9 November 02:02 Edit



03:39

9 November 02:02 Edit



03:11

< 8 November 23:59 Edit ⋮



01:06

< 8 November 23:59 Edit ⋮



01:10

< 9 November 02:02 Edit ⋮



03:29

< 9 November 02:02 Edit ⋮



03:35

English Road

< 8 November 23:20 Edit ⋮



00:31

< 8 November 23:00 Edit ⋮



02:37

< 8 November 23:59 Edit ⋮



01:46

< 8 November 23:59 Edit ⋮



01:52

< 9 November 01:01 Edit ⋮



03:35

< 9 November 01:05 Edit ⋮



00:39

< 9 November 02:02 Edit ⋮



01:55

< 9 November 02:02 Edit ⋮



01:58

< 9 November 03:06 Edit ⋮

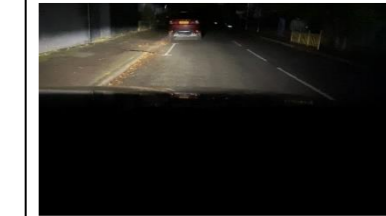

00:01

< 9 November 03:06 Edit ⋮



00:08



< 8 November 23:00 Edit ⋮



02:42

< 8 November 23:16 Edit ⋮



01:14

< 8 November 23:59 Edit ⋮



03:40

< 8 November 23:59 Edit ⋮



03:35

< 9 November 01:01 Edit ⋮

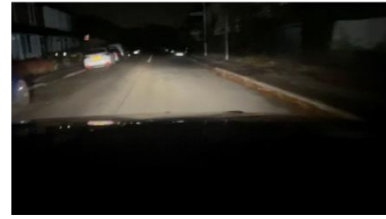

03:38

< 9 November 01:05 Edit ⋮



00:22

< 9 November 02:02 Edit ⋮



02:09

< 9 November 02:02 Edit ⋮



02:22

< 8 November 23:20 Edit ⋮



00:20

< 8 November 23:20 Edit ⋮



00:14

< 8 November 23:59 Edit ⋮



03:36

< 9 November 00:23 Edit ⋮

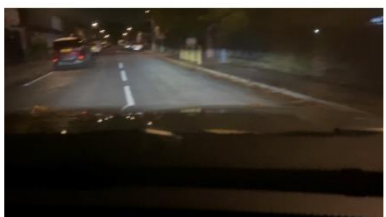







01:54

< 9 November 01:05 Edit ⋮



00:29

		<p>9 November 00:23 Edit</p>  <p>02:01</p>				
Imperial Avenue	<p>8 November 23:00 Edit</p>  <p>8 November 23:00 Edit</p> 	<p>9 November 00:23 Edit</p>  <p>00:01</p>	<p>9 November 01:05 Edit</p>  <p>00:01</p>	<p>9 November 02:00 Edit</p>  <p>00:00</p>	<p>9 November 03:06 Edit</p>  <p>00:22</p>	

8 November 23:00 Edit



02:18

8 November 23:00 Edit



02:23

9 November 00:23 Edit



03:07

9 November 00:23 Edit



02:16

9 November 01:05 Edit



00:05

9 November 01:05 Edit



00:11

9 November 02:00 Edit



00:08

9 November 02:00 Edit



00:16

9 November 03:06 Edit



00:24

9 November 03:06 Edit



00:31

9 November 03:06 Edit



00:29

8 November 23:00 Edit



02:28

9 November 00:23 Edit



02:09

9 November 00:23 Edit



02:20

9 November 01:05 Edit



00:01

9 November 01:05 Edit



00:05

9 November 02:00 Edit



00:32

9 November 02:00 Edit



00:54

< 9 November 01:05 Edit ⋮



00:11

< 9 November 01:05 Edit ⋮



00:29

< 9 November 01:05 Edit ⋮









00:39

< 9 November 01:05 Edit ⋮



02:01

			<p>9 November 01:05 Edit</p>  <p>02:12</p>			
<p>Foundry Lane</p>		<p>9 November 00:23 Edit</p>  <p>01:31</p>	<p>8 November 23:59 Edit</p>  <p>01:27</p>	<p>9 November 02:02 Edit</p>  <p>00:11</p>	<p>9 November 03:00 Edit</p>  <p>00:12</p>	

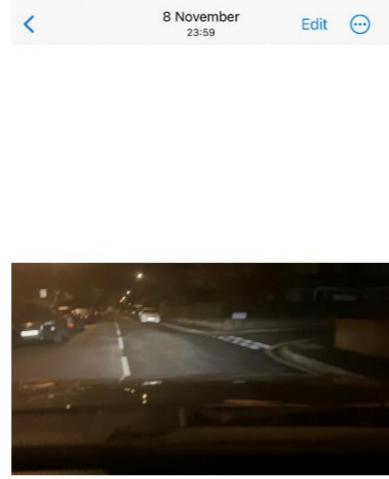
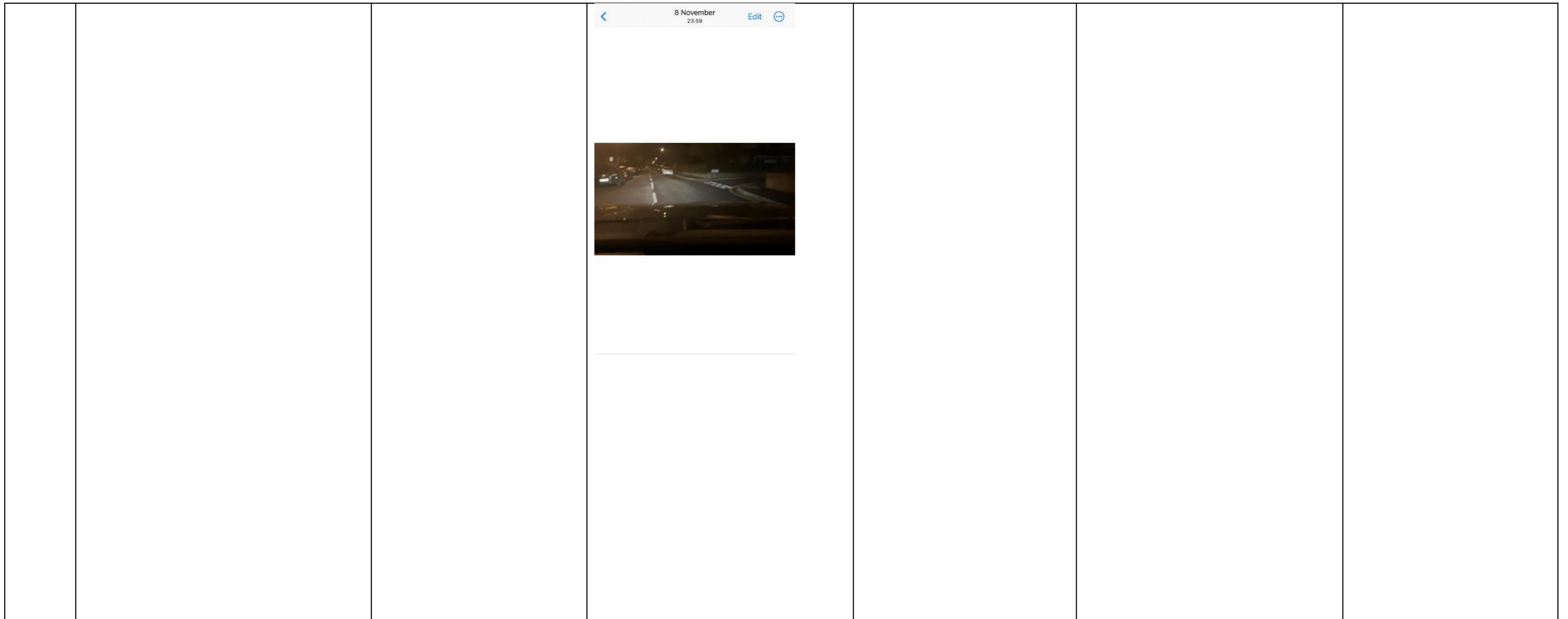

Waterhouse Lane



00:06



04:51

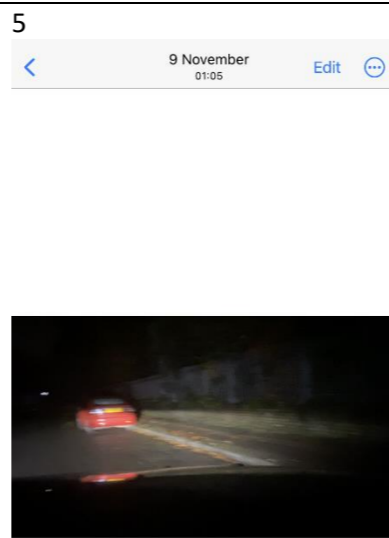

00:50



02:34



< 8 November 23:16 Edit ⋮



00:10

< 8 November 23:16 Edit ⋮



< 8 November 23:59 Edit ⋮



04:49

< 8 November 23:59 Edit ⋮



04:45

< 9 November 01:05 Edit ⋮



00:54

< 9 November 01:05 Edit ⋮



01:02

< 9 November 02:02 Edit ⋮



02:36

< 9 November 02:02 Edit ⋮



02:43

8 November 23:16 Edit



00:21

8 November 23:59 Edit



04:42

8 November 23:59 Edit



04:40

9 November 00:23 Edit



00:05

9 November 02:02 Edit



9 November 03:00 Edit



00:26

Edward Road

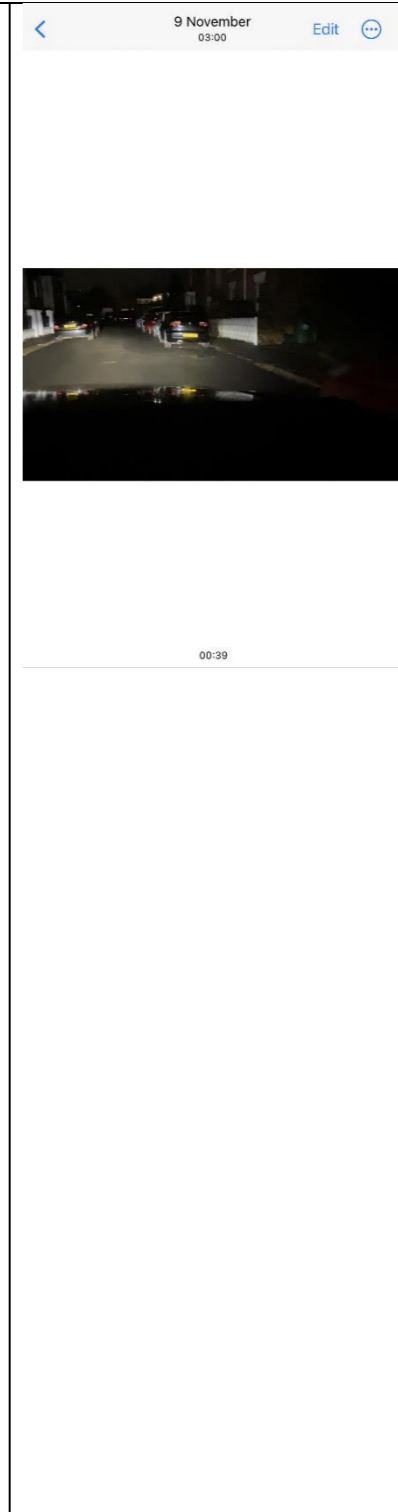
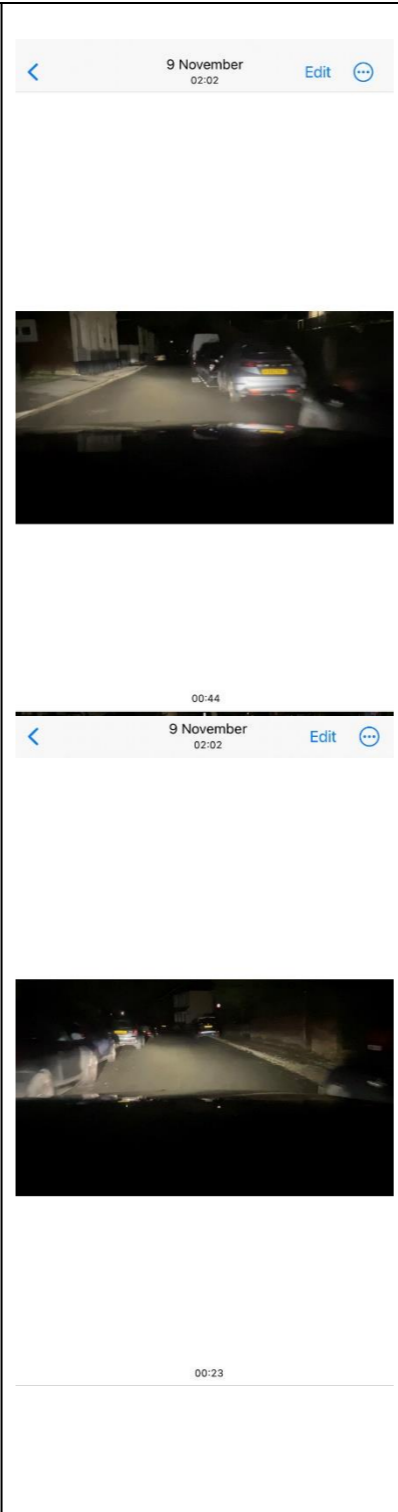
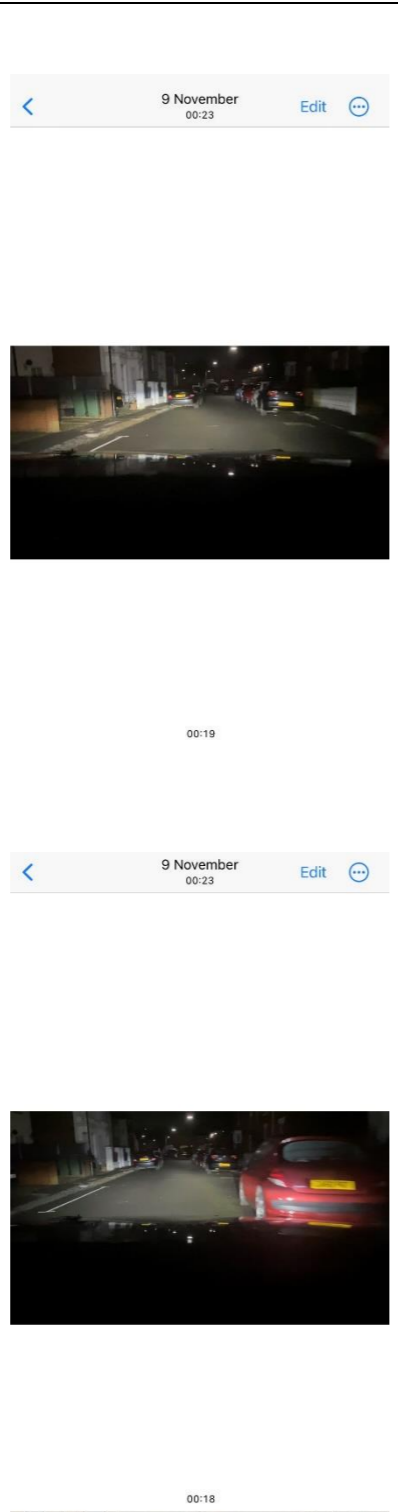

Henry Road

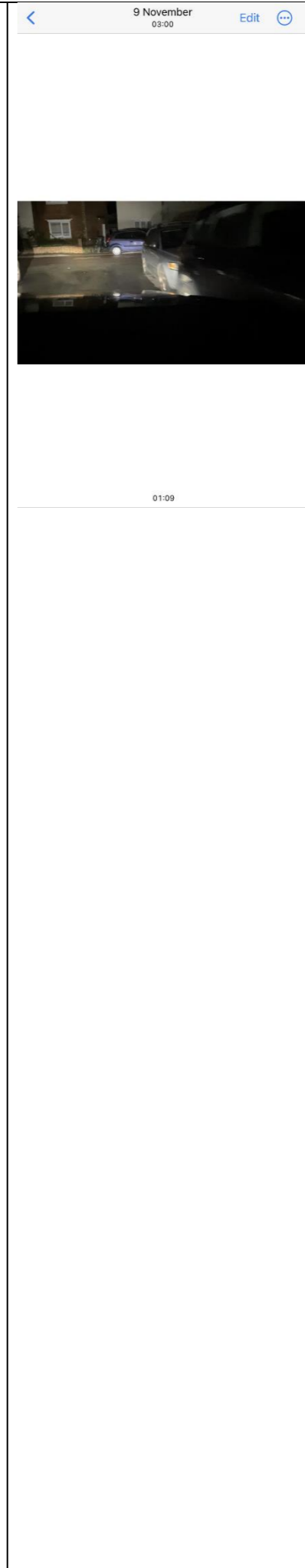
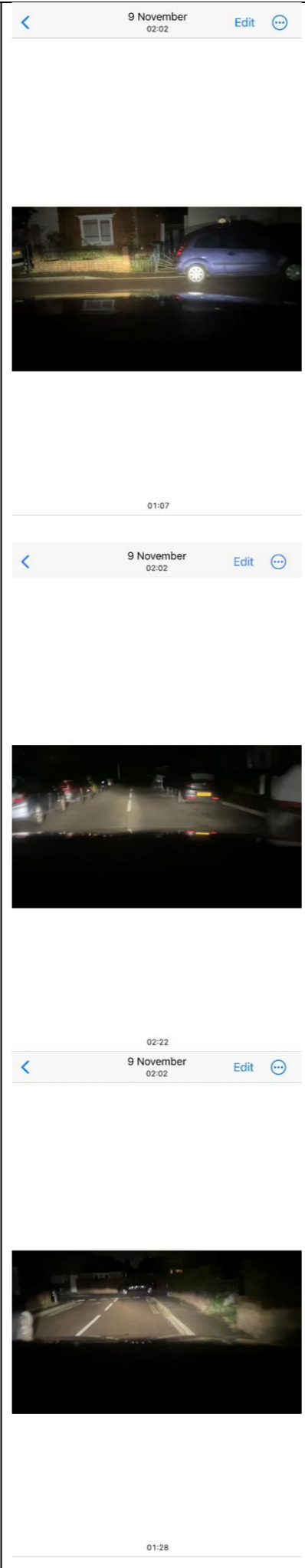
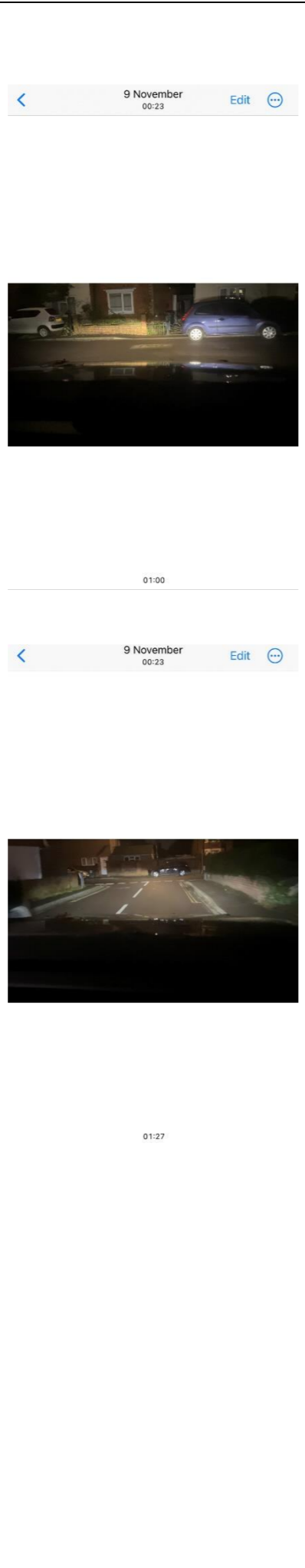

10/11/2023						
Kingsley road	 <p>00:29</p>  <p>00:45</p>	 <p>01:06</p>  <p>01:24</p>	 <p>01:00</p>	 <p>01:13</p>  <p>01:15</p>	 <p>03:21</p>  <p>03:24</p>	 

10 November 23:10 Edit



01:08

11 November 00:08 Edit



01:49

11 November 01:05 Edit



01:17

11 November 01:05 Edit



01:02

11 November 02:03 Edit



11 November 02:03 Edit



01:35

< 11 November 01:05 Edit ⋮



01:20

< 11 November 01:05 Edit ⋮



01:51

English Road

< 10 November 23:13 Edit ⋮



00:01

< 10 November 23:13 Edit ⋮



00:07

< 11 November 00:05 Edit ⋮



00:22

< 11 November 00:05 Edit ⋮



00:27

< 11 November 01:05 Edit ⋮



00:03

< 11 November 01:05 Edit ⋮



00:05

< 11 November 02:01 Edit ⋮



00:01

< 11 November 02:01 Edit ⋮

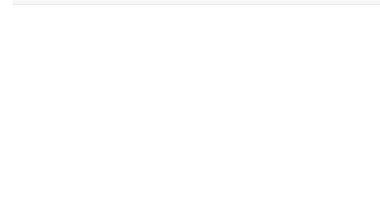

00:06

< 11 November 03:04 Edit

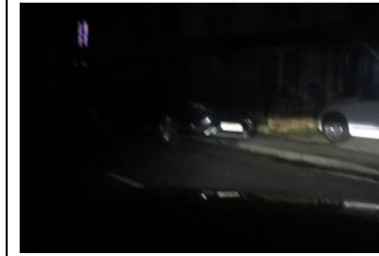

02:37

< 11 November 03:04 Edit



02:43

< 11 November 03:04 Edit

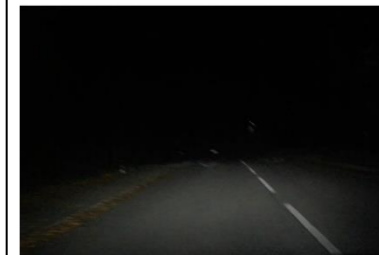

02:50

10 November 23:13 Edit



00:16

10 November 23:13 Edit



00:19

11 November 00:05 Edit



00:30

11 November 00:08 Edit



00:07

11 November 01:05 Edit



00:09

11 November 02:01 Edit



00:09

11 November 03:03 Edit



03:00

11 November 03:04 Edit



02:49

11 November 03:04 Edit



02:49

10 November 23:13 Edit



00:22

10 November 23:13 Edit



00:32

11 November 00:08 Edit



00:02

11 November 02:03 Edit







00:13

11 November 02:03 Edit



00:14

Imperial Avenue	<p>10 November 23:05 Edit</p> 		<p>9 November 01:01 Edit</p>  <p>03:58</p>	<p>11 November 02:01 Edit</p>  <p>00:27</p>	<p>11 November 02:06 Edit</p>  <p>00:39</p>	

10 November 23:07 Edit



00:13

10 November 23:07 Edit



00:23

11 November 00:05 Edit



00:46

11 November 00:05 Edit



00:48

9 November 01:01 Edit



03:50

9 November 01:01 Edit



03:50

11 November 02:01 Edit



00:33

11 November 03:04 Edit



02:24

11 November 03:04 Edit



02:24

11 November 03:04 Edit

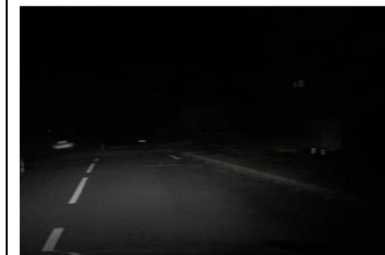

02:29

10 November 23:07 Edit



00:27

10 November 23:07 Edit



00:29

11 November 00:05 Edit



00:53

11 November 00:05 Edit



00:53

9 November 01:01 Edit



03:54

9 November 01:05 Edit



00:01

11 November 03:04 Edit



02:27

11 November 03:04 Edit



00:27

10 November 23:07 Edit



00:35

10 November 23:07 Edit



00:04

11 November 00:07 Edit



00:06

11 November 00:07 Edit



00:17

9 November 01:05 Edit



00:11

11 November 03:04 Edit



01:40

11 November 03:04 Edit



02:26

< 11 November 00:07 Edit ⋮



00:30

< 11 November 00:07 Edit ⋮



00:36

< 11 November 03:04 Edit



02:26

< 11 November 03:04 Edit



01:30

<p>Foundry Lane</p>	<div data-bbox="231 394 581 428" data-label="Text"> <p>10 November 23:13 Edit</p> </div> <div data-bbox="225 638 581 844" data-label="Image"> </div> <div data-bbox="391 999 427 1016" data-label="Text"> <p>00:07</p> </div> <div data-bbox="231 1121 581 1155" data-label="Text"> <p>10 November 23:13 Edit</p> </div> <div data-bbox="225 1360 581 1562" data-label="Image"> </div> <div data-bbox="391 1713 427 1730" data-label="Text"> <p>00:09</p> </div>	<div data-bbox="753 327 1104 361" data-label="Text"> <p>11 November 00:04 Edit</p> </div> <div data-bbox="747 571 1104 772" data-label="Image"> </div> <div data-bbox="914 919 949 936" data-label="Text"> <p>00:00</p> </div>	<div data-bbox="1133 327 1484 361" data-label="Text"> <p>11 November 01:05 Edit</p> </div> <div data-bbox="1127 571 1484 772" data-label="Image"> </div> <div data-bbox="1294 928 1329 945" data-label="Text"> <p>01:55</p> </div>	<div data-bbox="1602 327 1952 361" data-label="Text"> <p>11 November 02:06 Edit</p> </div> <div data-bbox="1596 520 1952 722" data-label="Image"> </div> <div data-bbox="1762 831 1798 848" data-label="Text"> <p>00:11</p> </div> <div data-bbox="1602 949 1952 982" data-label="Text"> <p>11 November 02:06 Edit</p> </div> <div data-bbox="1596 1142 1952 1344" data-label="Image"> </div> <div data-bbox="1762 1453 1798 1470" data-label="Text"> <p>00:16</p> </div>	<div data-bbox="2000 327 2350 361" data-label="Text"> <p>11 November 03:04 Edit</p> </div> <div data-bbox="1994 499 2350 730" data-label="Image"> </div> <div data-bbox="2160 831 2196 848" data-label="Text"> <p>03:11</p> </div> <div data-bbox="2041 991 2392 1024" data-label="Text"> <p>11 November 03:04 Edit</p> </div> <div data-bbox="2036 1167 2392 1402" data-label="Image"> </div> <div data-bbox="2202 1495 2237 1512" data-label="Text"> <p>03:08</p> </div>	<div data-bbox="2469 327 2825 596" data-label="Image"> </div>



00:15



03:11



03:11



03:07

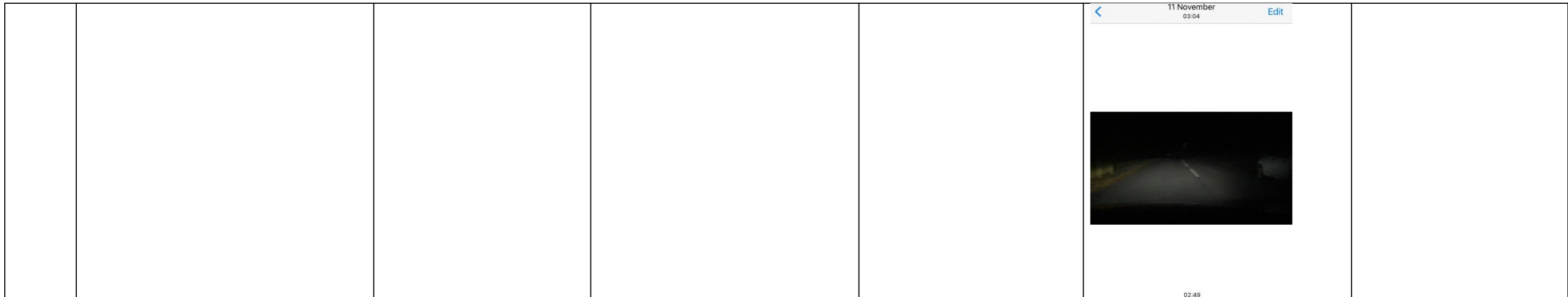

Waterhouse Lane

10 November 23:10 Edit



10 November 23:10 Edit



00:05

11 November 00:08 Edit

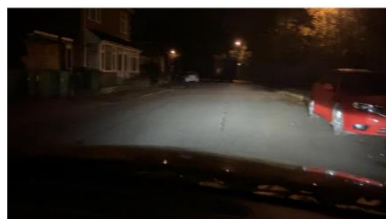

00:33

11 November 01:05 Edit



00:35

11 November 01:05 Edit



00:38

11 November 02:03 Edit



00:45

11 November 02:03 Edit



00:48

11 November 03:04 Edit

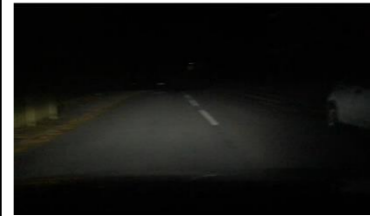

11 November 03:04 Edit



00:16

11 November 03:04 Edit



00:27

10 November 23:10 Edit



01:22

10 November 23:10 Edit



00:12

11 November 00:08 Edit



00:33

11 November 00:08 Edit



00:35

11 November 01:05 Edit



00:46

11 November 02:03 Edit

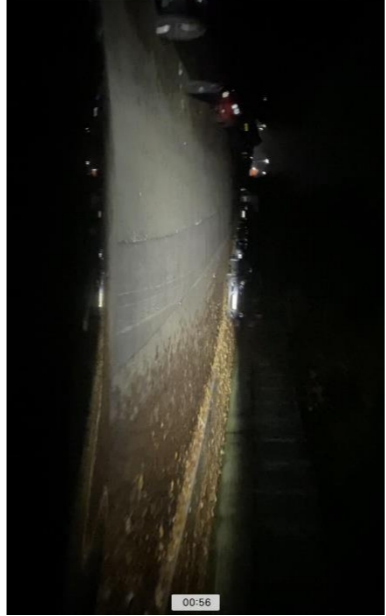

00:56

11 November 02:03 Edit



00:57

< 10 November 23:10 Edit ⋮



00:14

< 11 November 00:08 Edit ⋮



00:39

< 11 November 00:08 Edit ⋮



00:45

< 11 November 00:08 Edit ⋮



00:47

Edward Road

< 10 November 23:10 Edit ⋮



01:33

< 10 November 23:10 Edit ⋮



01:36

< 11 November 02:06 Edit



00:27

< 11 November 02:06 Edit



00:30

< 11 November 02:06 Edit



00:39



01:37

APPENDIX 4

This drawing was produced using CAD and on no account should be amended by hand.
 This drawing should not be scaled from.
 All dimensions shown are for reference and should be checked on site prior to commencement of work.

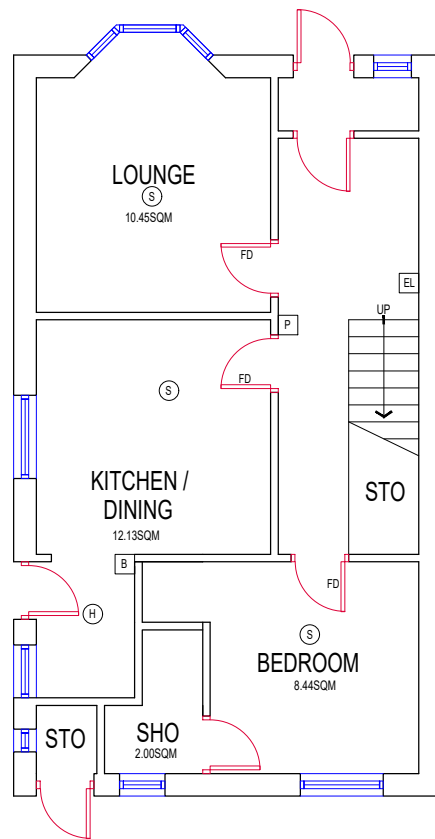

PROPOSED GROUND FLOOR

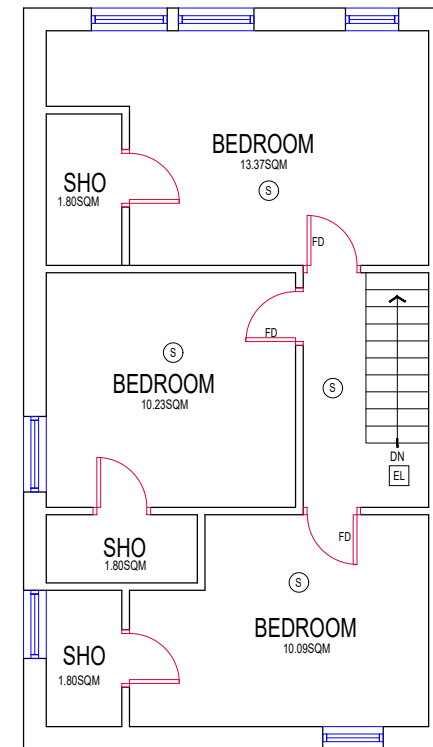

PROPOSED FIRST FLOOR

- (S) Smoke Detector
- (H) Heat Detector
- [EL] Emergency Lighting Unit
- [B] Fire Blanket
- [P] Extinguisher
- FD Fire Door

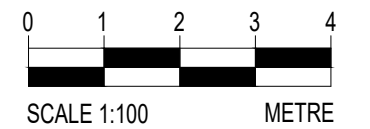

REV	DATE	DRAWN	CHK'D	APPR'D

Planners & Architects
 Professional Planning & Architectural Services

plannersandarchitects@gmail.com

PROJECT:
 89 KINGSLEY ROAD

CLIENT:
 -

DRAWING TITLE:
 PROPOSED PLANS

Status	Scale & Paper Size	Issue date
Planning	1:100@A3	12/10/23
Drawing Number	Revision	
KR/03	-	